

BUDHA DAL PUBLIC SCHOOL, PA TIALA
FIRST TERM EXAMINATION (September 2025)

Subject- EVS

Set- B

Class - 2

Date: _____

Name: _____

Roll No.: _____ Section: _____

Time: 2hrs30min

Maximum Marks: 60

A. Fill in the blanks:

(8)

1. We must follow some _____ rules to avoid accident.
2. All plants and _____ are living things.
3. Through _____, the food enters our stomach.
4. A child has more than _____ bones at the time of birth.
5. The children of same parents are _____.
6. We should not play on the _____.
7. Living things need food, _____ and _____.

B. Draw and label the parts of a plant.

(4)

C. Circle the correct option:**(6)**

- i. A zebra crossing has _____ stripes.
- (a) black and red (b) black and blue
(c) black and white (d) white and yellow
- ii. A hobby is something we _____.
- (a) like (b) dislike (c) both (d) neither
- iii. Our stomach helps in _____.
- (a) breathing (b) thinking (c) digestion (d) pumping
- iv. Lungs are protected by _____.
- (a) bones (b) ribcage (c) heart (d) brain
- v. Which of these carries and protects seeds?
- (a) root (b) leaf (c) fruit (d) stem
- vi. Which of the following is a non-living thing?
- (a) truck (b) bear (c) parrot (d) lion

D. Unscramble the words:**(3)**

- i. USNIGLTH → _____
- ii. MIFLYA → _____
- iii. FTRFACI → _____

E. State whether the following statements are true or false. (8)

1. Shrubs have green stems. _____
2. A cat does not produce a baby. _____
3. We should not litter on the road. _____
4. Fruits prepare food for the plant. _____
5. A small family is also called a nuclear family. _____
6. Creepers have weak stems. _____
7. Bones protect our internal organs. _____
8. We should not fly kites on the road. _____

F. Give answer in one word: (6)

- i. The part of the plant that takes in water minerals from the soil.

- ii. The organ which helps us to breathe.

- iii. A group of people who are related to each other.

- iv. Write the name of one living thing.

- v. Immediate help given to an injured person.

- vi. The type of the plant which grows the biggest.

G. Label the different organs of the body.

(4)

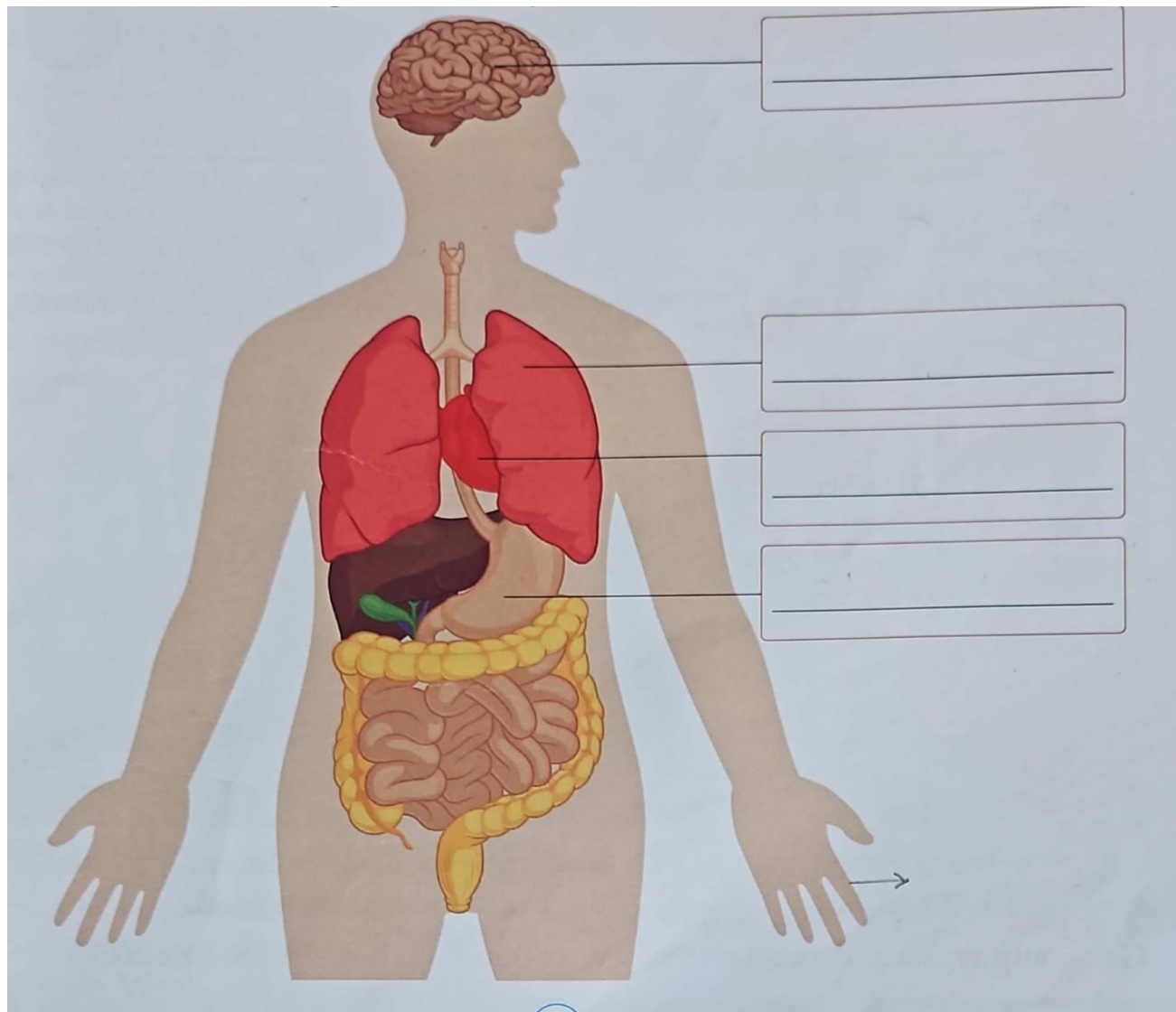

H. Answer the following questions:

14M

- i. Write any two safety rules we should follow on the road?

(2)

ii. What is a nuclear family? (2)

iii. What is a zebra crossing? (2)

iv. What is the function of a heart? (2)

v. What are the characteristics of non-living things? (2)

vi. What does a plant need to grow? (2)

vii. Write any two actions that are controlled by the brain? (2)

I. Uses of things we get from plants. (3)

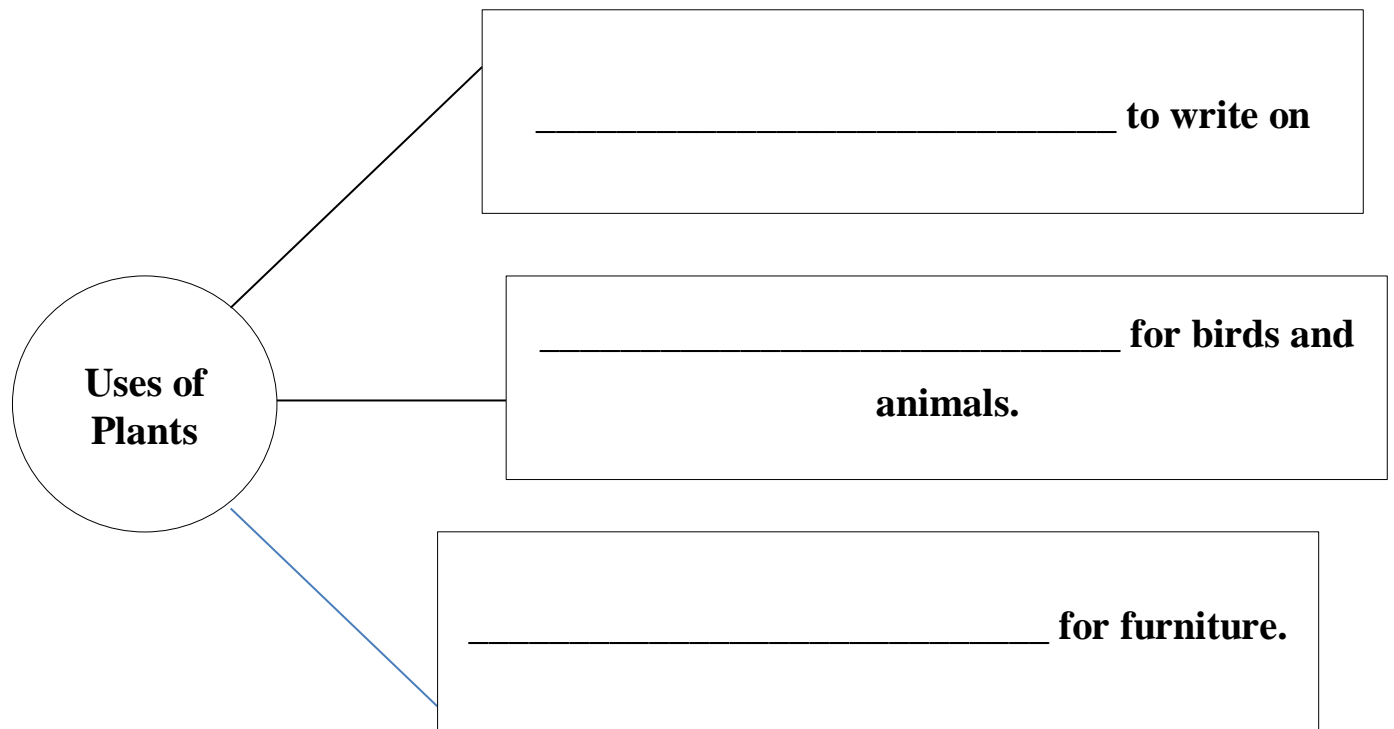

J. Write 'L' for living and 'NL' for non-living things.

(2)









K. Match the following:

(2)



Cereals



Spices



Rubber



Oil